



# The DEAF LUTHERAN



Official Publication of the International Lutheran Deaf Association & the Board for Missions of the Lutheran Church-Missouri Synod

May 1976

ST. LOUIS, MISSOURI

Volume 68, No. 5

## *Site of the* **4th BIENNIAL CONVENTION of the INTERNATIONAL LUTHERAN DEAF ASSOCIATION**



*—the beautiful* **RIDPATH HOTEL and MOTOR INN**

Convention Theme:  
**"RISE! SHINE! GIVE GOD GLORY!"**



**Spokane, Washington  
June 30-July 3, 1977**

# The DEAF LUTHERAN

May 1976, Vol. 68, No. 5

OFFICIAL PUBLICATION OF THE INTERNATIONAL LUTHERAN DEAF ASSOCIATION & THE BOARD FOR MISSIONS OF THE LUTHERAN CHURCH- MISSOURI SYNOD. PUBLISHED MONTHLY BY CONCORDIA PUBLISHING HOUSE, ST. LOUIS, MO. 63118. SUBSCRIPTION PRICE IS \$3.00 PER YEAR. SECOND-CLASS POSTAGE PAID AT ST. LOUIS, MO.

THE DEAF LUTHERAN GOES TO PRESS THE 15TH OF THE MONTH, TWO WEEKS BEFORE ISSUE. SEND ALL NEWS, PICTURES, STORIES, AND ARTICLES AS SOON AS READY, AT LEAST THREE WEEKS TO THE EDITOR.

THE DEAF LUTHERAN  
 ARCHIE D. MARSHALL, EDITOR  
 3743 PALM STREET  
 ST. LOUIS, MISSOURI 63107

## for New Subscriptions

FILL IN, CUT OUT, AND SEND THIS COUPON TO:

RUSSEL HEALEY, BUSINESS MANAGER  
 THE DEAF LUTHERAN  
 737 CUMBERLAND DRIVE  
 ST. LOUIS, MO., 63125

Name \_\_\_\_\_  
 Address \_\_\_\_\_  
 City \_\_\_\_\_  
 State \_\_\_\_\_ Zip \_\_\_\_\_

BE SURE TO ENCLOSE CHECK OR MONEY ORDER OF \$3.00 PAYABLE TO:

THE DEAF LUTHERAN

Thank You for Your Subscription!

## For Change Of Address

Be sure to include your old address label stuck on the front of this issue, and send this clipping to:

RUSSEL HEALEY, BUSINESS MANAGER  
 737 CUMBERLAND DRIVE  
 ST. LOUIS, MO. 63125

NEW ADDRESS:

Name \_\_\_\_\_  
 Address \_\_\_\_\_  
 City \_\_\_\_\_  
 State \_\_\_\_\_ Zip \_\_\_\_\_

## Lutheran Deaf Mission Staff

Rev. Herbert W. Rohe, Secretary for Ministry to the Deaf  
 500 N. Broadway, St. Louis, Mo. 63102 (314)-231-6969

### FULL-TIME PASTORS

Reverends:

- Fred H. Allen, 8484 S. Indiana Ave., Chicago, Ill. 60619 (312) 994-5697
- Orlin S. Anderson, 104 Finley St., Jacksonville, Ill. 62650 (217) 243-2528
- Clark R. Bailey, 4911 Anna St., Warren, Mich. 48092 (313) 751-5823
- Robert A. Bauer, 5908 113 B. St., Edmonton, Alberta, Canada (403) 434-1671
- Robert G. Blakely, 6922 Hyde Park Dr., Dallas, Tex. 75231 (214) 341-2216
- Robert Bremer, South Carolina School for the Deaf and Blind, Spartanburg, South Carolina (904) 829-6743
- Walter Busby, 220 San Marco, St. Augustine, Fla. 32084 (716) 464-2137
- Kenneth H. Carlson, 1791 Blossom Rd., Rochester, N.Y. 14625 (704) 397-5152
- David L. Carstens, R.2, Box 587E, Connellys Springs, N.C. 28612 (608) 249-8076
- Robert M. Corl, Jr., 1929 Huxley St., Madison, Wis. 53704 (415) 276-3860
- Roy L. Dahmann, 658 Hacienda Ave., San Lorenzo, Cal. 94580 (414) 353-0574
- Paul Dorr, 6118 N. 95th St., Milwaukee, Wis. 53225 (602) 944-1911
- Theodore Frederking, 9902 N. 5th Ave., Phoenix, Ariz. 85021 (604) 594-2918
- F.P. Gehrs, 7441 113th St., Delta, B.C., Canada V4C 5B2 (714) 689-8380
- G.A. Gehrs, Jr., 6262 Soledad, Riverside, Cal. 92504 (201) 485-2260
- C. Roland Gerhold, 510 Parkers St., Newark, N.J. 07104 (716) 671-5944
- Larry Guenzel, 1530 Creek St., Rochester, N.Y. 14625 (713) 529-5567
- Francis Gyle, Greenwood Heights, Box 94, RR 1, Armdale, N.S. Canada B3L4J1 (419) 472-5586
- Don Haug, 4388 Harvest Lane, Houston, Tex. 77004 (314) 725-8349
- August Hauptman, 3476 Drummond Rd., Toledo, Ohio 43606 (212) 224-8927
- Martin Hewitt, 6301 Alamo, St. Louis, Mo. 63105 (213) 397-6541
- Louis R. Jasper, 45-34 217th St., Bayside, N.Y. 11361 (617) 543-8831
- A.T. Jonas, 1207 S. Vermont Ave., Los Angeles, Cal. 90006 (414) 728-5980
- Charles Jones, 47 Elm St., Foxboro, Mass. 02035 (612) 644-9804
- Martin Kosche, 116 Walnut St., Delavan, Wis. 53115 (901) 386-3130
- W.H. Lange, 5157 30th Ave. S., Minneapolis, Minn. 55417 (701) 662-3267
- Donald Leber, 4787 Scheibler Rd., Memphis, Tenn. 38128 (206) 524-2283
- Roger Leonhardt, 308 E. 14th St., Devils Lake, N.D. 58301 (301) 864-2061
- William Ludwig, 6547 46th Ave. N.E., Seattle, Wash. 98115 (215) 722-7601
- Robert Muller, 5301 42nd Ave., Hyattsville, Md. 20781 (313) 694-5944
- Jerold Munz, 1350 Englewood St., Philadelphia, Pa. 19111 (312) 824-1446
- W.O. Neisch, 5049 Wishinwell Dr., Flint, Mich. 48507 (305) 653-2349
- John Nickerson, 903 No. Golf Cul-de-Sac, Des Plaines, Ill. 60016 (317) 283-1351
- Ervin Oermann, 1431 NW 202 St., Miami, Fla. 33169 (203) 523-0345
- Marlow Olson, 4928 Guilford Ave., Indianapolis, Ind. 46205 (301) 937-2704
- Allan Page, 31 W. Beacon St., West Hartford, Conn. 06119 (216) 228-0776
- Daniel Pokorny, 4703 Montgomery Pl., Beltsville, Md. 20705 (515) 265-6987
- Myron Prok, 2085 Wascana Ave., Lakewood, Ohio 44107 (309) 663-5772
- George C. Ring, 3919 E. 42nd St., Des Moines, Iowa 50317 (415) 282-6214
- Robert C. Rowland, 219 Meadowbrook Dr., Bloomington, Ill. 61701 (212) 926-9078
- Marlin Sampson, 1 Clairview, San Francisco, Cal. 94131 (412) 731-2550
- Kenneth E. Schnepf, Jr., 546 W. 153rd St., New York, N.Y. 10031 (816) 561-9030
- Bruce Stam, 2920 Gilmore, Pittsburgh, Pa. 15221 (412) 731-2550
- Walter D. Uhlig, N.S.T., 3807 Gilham Rd., Kansas City, Mo. 64111 (303) 733-3777
- George Winkler, 700 S. Franklin St., Denver, Colo. 80209 (614) 846-8942
- Donald Winkler, 469 Park Overlook, Worthington, Ohio 43085 (218) 829-0416
- Donald Zuhn, Rt. 11, Box 75, Brainerd, Minn. 56401

### PART-TIME PASTORS

Reverends:

- Garry Bomberger, Rogate Lutheran Church, E. Bay Drive at Newport, Clearwater, Fla. 33516 (604) 433-1763
- Wayne Bottlinger, 4768 Neville St., South Burnaby, B.C. Canada (912) 244-7482
- Russell Johnson, 1203 Linda Dr., Valdosta, Ga. 31601
- George Kraus, 41 Bellaira Road, So. Portland, Maine 04106
- George Natonick, 2417 N.E. Ainsworth, Portland, Oregon 97211 (503) 281-4480
- Frank Wagenknecht, 1625 Woodridge Dr., Clearwater, Fla. 33516 (813) 581-5414

### LAY MINISTERS

Misters:

- Alex Brodie, Apt. 214, 1400 E. 11th Ave., Vancouver 12, B.C., Canada (604) 879-8148
- Robert Case, 1511 Cranford, Memphis, Tenn. 38117 (901) 682-0832
- Paul Consoer, R.2, Box 93, Sioux Falls, S.D. 57101
- Don Fairman, 3752 Camilla, Jackson, Miss. 39212 (601) 373-9161
- Richard French, 4324 S.W. Willow, Seattle, Wash. 98136 (206) 935-2920
- Stephen Luke, c/o Prince of Peace L.C. of the Deaf, 205 North Olis, St. Paul, Minn. (216) 221-7908
- Robert Oettel, 2115 Brown Road, Lakewood, Ohio 44107
- George Perry, 6002 Beaumont Dr., Fort Wayne, Indiana 46825
- Frank Silver, 2718 S. Superior St., Milwaukee, Wis. 53207
- Marion J. Van Manen, 6861 E. Nevada, Detroit, Mich. 48234 (408) 735-8825
- Wilhelm Wegner, Christ L.C. of the Deaf, 3726 5th Ave. N., Great Falls, Mont. 59401
- Harold Ziprick, 4328 Morley Trail, Calgary 48, Alberta, Canada (403) 282-7718

### PARISH WORKERS

Ms.:

- Ruth Fangmeier, 1902 N. Dayton St., Chicago, Ill. 60614 (312) 953-8852
- Carol Hedensten, 4949 29th Ave. S., Minneapolis, Minn. 55417
- Deaconess Grace Jewett-Baranski, 1041 N. Long Ave., Chicago, Ill. 60651 (312) 921-2734
- Doris Myhre, 955 N. 34th St., Milwaukee, Wis. 53208 (414) 344-4786

### VICARS

Mr. David Bush, 3015 4th St. N.E., Washington, D.C. 20017

### RETIRED PASTORS

Reverends:

- N. Borchardt, 11719 Evanston Ave., Detroit, Michigan 48213
- R. Cordes, Sr., 1010 Lafond Ave., Apt. 9, St. Paul, Minn. 55104
- W. Ferber, 617 14th St. So., Fargo, N.D. 58102
- A.E. Ferber, 246 E. 74 Terrace, Kansas City, Mo. 64114
- M.E. Mueller, 2670 N. 46th St., Milwaukee, Wis. 53216
- E. Scheibert, 10941 Wellington Ave., Melrose Park, Ill. 60146
- W. Westermann, P.O. Box 27, Walkerton, Va. 23117

### PART-TIME PASTORS: CENTRAL PENNSYLVANIA SYNOD

Reverends:

- Donald L. Burgeraf, 3807 N. Charles St., Baltimore, Md. 21218 (301) 235-2356
- Kendig W. Bergstreser, 2501 Thomas St., Harrisburg, Pa. 17103 (717) 238-7085
- Preston Dushman, 804 Sherman St., Williamsport, Pa., 17701 (717) 323-8994
- J. Richard Eckert, 314 S. 31st St., Harrisburg, Pa., 17109; (717) 545-1612 or (717) 232-7716
- Walter J. Emswiler, 1110 7th Ave., Altoona, Pa., 16602 (814) 943-8258
- Walter H. Gugley, 501 Lawrence Ave., Lincoln Park, Reading, Pa. 19609 (215) 777-6421
- William A. Hower, 700 Pleasure Rd., Lancaster, Pa. 17601 (717) 569-1245
- Robert J. Johnson, 120 South 3rd St., Lewisburg, Pa. 17837 (717) 524-7575
- Richard C. Jones, 5 Royal Oak Circle, Camp Hill, Pa. 17011 (717) 737-3294
- James Kocnes, R.D.2, Coopersburg, Pa. 18036 (212) 965-9443
- Larry A. McConnell, 401 Spring Forge Dr., Spring Grove, Pa. 17362 (717) 225-4926
- C. Albert Waeaman, Mt. Carmel, Pa. 17851 (717) 339-0427
- Lay Worker, Mr. Donald R. Gallion, 5501 Ridgeview Dr., Harrisburg, Pa. 17112 (717) 652-6847

### AMERICAN LUTHERAN CHURCH (ALC)

- Hesje, Harold, 801 Preston Avenue, Saskatoon, Sask, Canada (604) 374-8155
- Sterling H. Simonson, Executive Director, P.O. Box 713, Sioux Falls, S.D. 57101 (605) 339-0066
- I.M. Thvedt, 3501 Camino Esplanade, Tuscon, Arizona 85715
- Gordon Long, 15 Sixth Ave. N.E., Fairbault, Minn. 55021 (507) 334-3529
- Lawrence T. Bunde, Jr., 2901 38th Ave. S., Minneapolis, Minn. 55406 (612) 721-2521

### LUTHERAN SCHOOLS FOR THE DEAF

- Detroit School for the Deaf, Rev. Rodney Ryneanson, Director 6861 E. Nevada, Detroit, Michigan 48234
- Millneck School for the Deaf, Dr. Herbert Arkebauer, Headmaster; Rev. Wm. Aiello, Chaplain P.O. Box 12, Mill Neck, New York 11765

### INTERNATIONAL LUTHERAN DEAF ASSOCIATION

- President - Elmer Francisco, 10004 East Mission, Spokane, Washington 99206
- Pres.-Elect - Joseph Kindred, 1439 Udell St., Indianapolis, Indiana 46223
- Secretary - Archie D. Marshall, 3743 Palm St., St. Louis, Missouri 63107 (314) 652-1624
- Treasurer - Russel Healey, 737 Cumberland Drive, St. Louis, Missouri 63125 (314) 544-0856
- Pastoral Advisor - Rev. Rodney Ryneanson, 7400 Stockton Ave., Detroit, Michigan 48234

### ILDA VICE-PRESIDENTS (REGIONAL PRESIDENTS)

- Central - Fred Stewart, 9 Ponca Trail, Kirkwood, Missouri 63122
- Dixie - Billy Fitzgerald, 694 Georgia, Apt. B, Memphis, Tennessee 38126
- Eastern - August O. Beyer, 67 Roosevelt Ave., Belleville, N.J. 07109
- Great Lakes - Clarence Schulz, 27212 El Capitan Drive, Warren, Michigan 48092
- Midwest - Ronald D. Nester, Rt.2, Hiawatha, Kansas 66434
- Northwest - Harold Rife, 10444 SE Long, Portland, Oregon 97266
- Pacific - Harold Thue, 3218 W. 153rd St., Gardena, California 90249

### REGIONAL ADVISORS

- Central - Rev. Martin A. Hewitt, 6301 Alamo Ave., St. Louis, Missouri 63105
- Dixie - Rev. Donald Leber, 4787 Scheibler Road, Memphis, Tennessee 38128
- Eastern - Rev. C. Roland Gerhold, Newark, N.J. (201) 485-2261
- Great Lakes - Rev. Myron Prok, 2085 Wascana Avenue, Lakewood, Ohio 44107
- Midwest - Rev. Walter Uhlig, 605 S. Churchill Ave., Sioux Falls, South Dakota 57103
- Northwest - Rev. William Ludwig, 6547 46th Ave. N.E., Seattle, Washington 98115
- Pacific - Rev. Marlin Sampson, 5505 Diamond Heights, San Francisco, California 94131

### ROSTER OF STAFF WITH TELETYPEWRITER (TTY) UNITS:

- Rev. Fred H. Allen, Chicago, Ill. (312) 994-5697 (TV phone)
- Rev. Orlin S. Anderson, Jacksonville, Illinois (217) 234-2528
- Deaconess Grace Jewett-Baranski, Chicago, Ill. (312) 921-2734
- Rev. Robert Bauer, Edmonton, Alberta, Canada (403) 435-7788
- Rev. Robert C. Blakely, Dallas, Texas. (214) 341-2216
- Mr. Alex Brodie, Vancouver, B.C., Canada (604) 879-8148
- Mr. Robert D. Case, Memphis, Tennessee (901) 682-0832
- Rev. Robert M. Corl, Jr., Madison, Wisconsin (608) 249-8076
- Rev. Roy L. Dahmann, San Lorenzo, California (415) 276-3860
- Mr. Richard French, Seattle, Washington (206) 935-2920
- Rev. F.P. Gehrs, Vancouver, Canada, (604) 594-2918
- Rev. C. Roland Gerhold, Newark, N.J. (201) 485-2261
- Rev. Larry Guenzel, Rochester, New York (716) 671-5944
- Rev. Martin A. Hewitt, St. Louis, Missouri (314) 725-8349
- Rev. Martin G. Kosche, Delavan, Wisconsin (414) 728-5980
- Rev. Donald Leber, Memphis, Tennessee (901) 386-3130
- Rev. Robert Muller, Hyattsville, Maryland (301) 864-2119
- Rev. George Natonick, Portland, Oregon, (503) 281-4480
- Rev. John Nickerson, Chicago, Illinois (312) 824-1446
- Mr. Robert Oettel, Lakewood, Ohio (216) 221-7908
- Rev. Ervin Oermann, Miami, Fla. (305) 653-2349
- Rev. Allan Page, West Hartford, Conn.
- Rev. Daniel Pokorny, Beltsville, Md. (301) 937-2704
- Rev. Richard Reinap, St. Paul, Minn. (612) 824-8968
- Rev. Robert C. Rowland, Bloomington, Ill., (309) 663-5772
- Rev. Kenneth E. Schnepf, Jr., New York, N.Y. (212) 925-9078
- Rev. Walter Uhlig, Sioux Falls, S. Dak. (605) 336-9421
- Mr. Marion J. Van Manen, Detroit, Michigan (408) 735-8825
- Rev. Frank Wagenknecht, Clearwater, Florida (813) 531-2761
- Rev. George Winkler, 700 S. Franklin St., Denver, Colo. (303) 733-3777
- Rev. Donald W. Zuhn, Brainerd, Minn. (218) 829-0416

# From Our Pastors

Rev. Richard L. Thompson,  
Vacancy Pastor  
WORD OF GOD L.C./DEAF  
Eastern Iowa-Western Ill

## SEEING IS BELIEVING - OR IS IT?

Seeing is believing. This is a statement that many accept and believe. This is how Thomas thought. He would not believe that Jesus had risen from the dead unless he could touch where the nails had been in His hands and the spear thrust in His side

Some people today are like Thomas. They cannot see or feel or touch Jesus so they refuse to believe in Him. Isn't it odd - we cannot see air or love, or hope or inner-peace, but still we believe in those things. I think it is because we can feel of their presence. Can we not feel the effects of Jesus presence with His love and power and peace of heart - faith is the assurance of things hoped for, the conviction of things not seen. May God the Holy Spirit move you to make Thomas' confession concerning Jesus, "My Lord and My God!"

\* \* \* \* \*  
Rev. William A. Ludwig  
Our Redeemer L.C./Deaf  
Seattle, Washington

## THAT'S WHAT I CALL PRECIOUS

Gold has been so precious as long as anyone can remember. But I do not know why it is so valuable to people. You cannot eat it. It won't keep you warm. You really cannot do anything with it except give it away for something else. And the only reason that works is that other people think gold is valuable.

Still, most everyone likes to have a little bit of gold around. And the price of it keeps going up. So, gold is very precious, whatever the reason.

The quality of gold is not very good when it is first taken from the ground. Most of the time the gold is mixed with a lot of dirt and other metals. To get pure gold, you have to put the gold ore through a firing process which burns out some of the impurities and separates the gold from the worthless metals. Then you have the prize you worked for.

In the thinking of Peter, FAITH is even more to be prized.

Faith is what makes you love Jesus Christ, the Son of God, even though you do not see Him. And faith is what makes you so happy about being loved by Him. It helps you to look forward with praise and joy to the time when you will see Jesus in person.

Just like gold, faith is made more pure by fire. As fire melts the gold away from the impurities, so we sometimes go through hard times on the way to trusting God more fully. For example, if we love bowling so much that is all we can think about, God may let us break a leg so that we have time to think about Him. Or if we think God owes us a good life, He may let us starve to remind us that life is a gift from Him.

Usually we are not too happy when trouble comes our way, but I hope that occasionally we see if a certain trouble might be an opportunity for us to come closer to God - and then thank Him for that opportunity. And don't worry! You will live through the trouble. After all, Jesus loves you and is always with you. Please read I Peter 1:3-9 in your Bible!

PRAYER: "Lord, thank You for letting me believe in Your love for me. Help my faith in You to grow through whatever happens to me, for I always need You. In Your name, dear JESUS. Amen."

Taken from "MY DEVOTIONS"

\* \* \* \* \*  
Rev. Larry Guenzel  
Rev. Kenneth H. Carlson  
Alpha L.C./Deaf  
Rochester, New York

## A MODERN PARABLE

Once upon a time, a man living in the 20th century, had a nice new house, 2 cars, a boat, a color TV, a new camper and everything his heart desired. His family was healthy and lo, good fortune smiled on him.

As was his custom . . . when he was in town - when the fish were not biting - when he was not at the beach - or a skiing weekend - or when company did not come - when he was not too tired - or when he could manage to squeeze in the time . . . he went to church "regularly".

On these occasions (once in about 5 or 6 weeks), he would spend his time deploring the state into which his church had fallen, how the Sunday School attendance was so low, growing more and more discouraged and disheartened, how poorly the congregation sang or worked, and even how the building wasn't always in the best of repair after so many pleas for help.

(please turn to page 5)

## DAILY BIBLE READING GUIDE

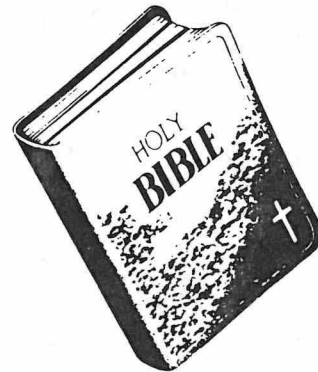

# Bible Reading

FOR MAY 1976

### A LIFE OF LOVE

- 1 .....Acts 6:8-15.....
- 2 Sunday...2 Samuel 9:1-13.....
- 3 .....Luke 10:25-37.....
- 4 .....John 13:1-17.....
- 5 .....Romans 12:9-21.....
- 6 .....1 Corinthians 13:1-13....
- 7 .....Galatians 6:1-10.....
- 8 .....1 John 3:13-24.....

### LIFE THROUGH THE HOLY SPIRIT

- 9 Sunday...Joel 2:21-32.....
- 10 .....John 14:16-27.....
- 11 .....John 15:26-16-15.....
- 12 .....Acts 1:1-14.....
- 13 .....Acts 2:1-12.....
- 14 .....Acts 2:29-41.....
- 15 .....Galatians 5:18-26.....

### LIFE FOR ALL PEOPLE

- 16 Sunday...Isaiah 49:5-13.....
- 17 .....Acts 10:30-48.....
- 18 .....Acts 16:6-15.....
- 19 .....Acts 14:21-27.....
- 20 .....Acts 16:16-34.....
- 21 .....Romans 10:1-13.....
- 22 .....Ephesians 3:1-13.....

### A TRANSFORMED LIFE

- 23 Sunday...Genesis 32:24-30.....
- 24 .....Jeremiah 18:1-6.....
- 25 .....Jeremiah 31:27-34.....
- 26 .....John 1:29-42.....
- 27 .....John 3:1-16.....
- 28 .....Acts 9:1-22.....
- 29 .....2 Corinthians 3:17-4-6...

### A SATISFYING LIFE

- 30 Sunday...Psalm 147:1-11.....
- 31 .....Proverbs 4:10-19.....



"I am less than the least of all God's people; yet god gave me this privilege of talking to the Gentles the Good News of the infinite riches of Christ, and to make all men see how God's secret plan is to be put into effect." EPH. 3:8-9 (TEV)

# ILDA



# PAGE

## A Message From The President...

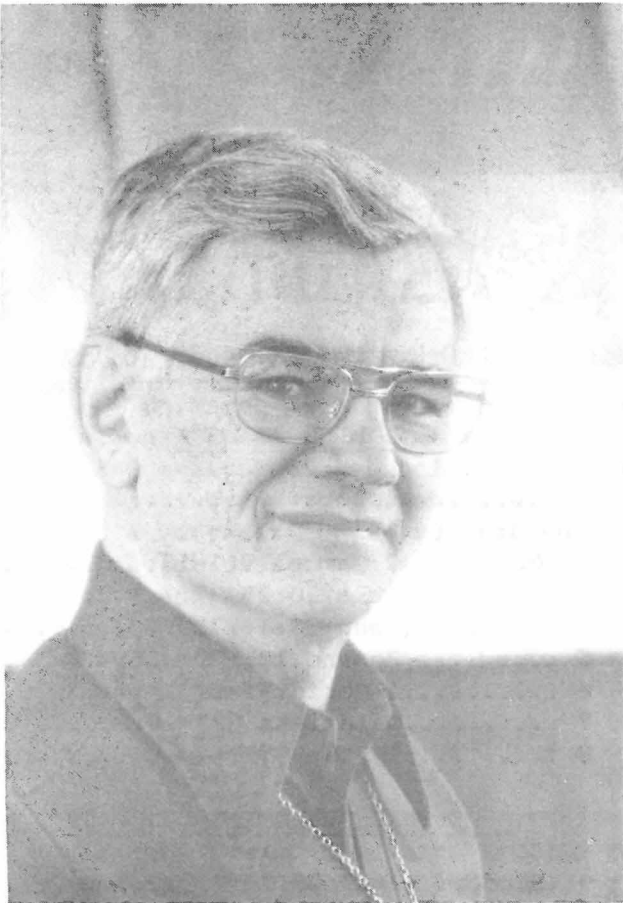

-by Elmer D. Francisco  
President, ILDA

May the love and favor of the Lord Jesus Christ rest upon you. My love to all of you, for we all belong to Christ Jesus.

This year is America's 200th Anniversary and we offer thanks for being a free nation. We remember also that our deaf mission is only 120 years younger than the American nation. This mission has existed for 80 years...80 years for which we are deeply thankful for the privilege of being able to spread the word of God in complete freedom. Eighty years ago the first service for the deaf was conducted in Chicago, Illinois. Can you imagine that our country was only 120 years old when the deaf mission was started?

Praise and thank the Lord for continuing to bless the deaf mission and please remember to thank Him for everything He did for our country during the last 200 years. I have much love and respect for all deaf mission pastors for their patience and tireless efforts. I know working in the deaf mission is very hard work and I want to take this opportunity to say "Thank you" to all pastors involved in this deaf mission work.

Many different project ideas have been brought up at the recent ILDA Board meetings and have been given to the Ways and Means Committee to work on. Many of those ideas have materialized into concrete plans and are beginning to bear fruit.

Albert Arneson and George Perry are now working on a mul-

timedia leadership training program. Presently, they are working on a tentative outline of what they will need to get this program working and will determine what is each church's share will be if this program is to be successful. As soon as those two men have completed this outline of their plans, it will be printed and sent to each church in our deaf mission.

Two other projects that the ILDA Board is now working on are: \$1,000 to be sent to Rev. Charles Tang of Hong Kong. The money is to enable him to complete his education in deaf missions which will enable him to more efficiently serve the Lord and us. \$2,000 will be sent to Mr. and Mrs. John Ames, first deaf couple to go to Brazil to help bring the word of God to the deaf there. The money is to help them purchase a Jeep for traveling deep into the interior of Brazil.

Seven Regional Conferences will be held this summer and fall. Hopefully, they will begin to consider and send in candidates and nominations to fill in the three offices of ILDA at the Spokane convention in 1977. The offices to be filled will be; President-Elect, Secretary and Treasurer. Names and biographies with photograph portraits of candidates and nominees should be sent to Secretary Archie Marshall who also happens to be our Deaf Lutheran Editor. He is instructed to print them all in a special edition at least a year ahead of the convention to enable all candidates to be given careful consideration.

From this will come a printed ballot to be used at the convention. The Nominations Committee will take care of this. So all Regional Conferences, please do not let us down now.

New Regional Presidents that are elected at this year's Conferences will begin serving as ILDA Vice-Presidents after the Spokane convention in 1977.

Revisions to ILDA's By-Laws must be made in writing and will have to reach the Law Committee 90 days prior to the opening of the Spokane convention. Send your written and proposed revisions to Mr. Joseph Kindred, 1439 Udell St., Indianapolis, Indiana 46223. Please observe the 90 day requirement because if your proposed revisions reach him one day past the deadline they will not be given consideration until the next convention in 1979.

Plans for the Spokane ILDA convention are going smoothly with only a few bugs needing to

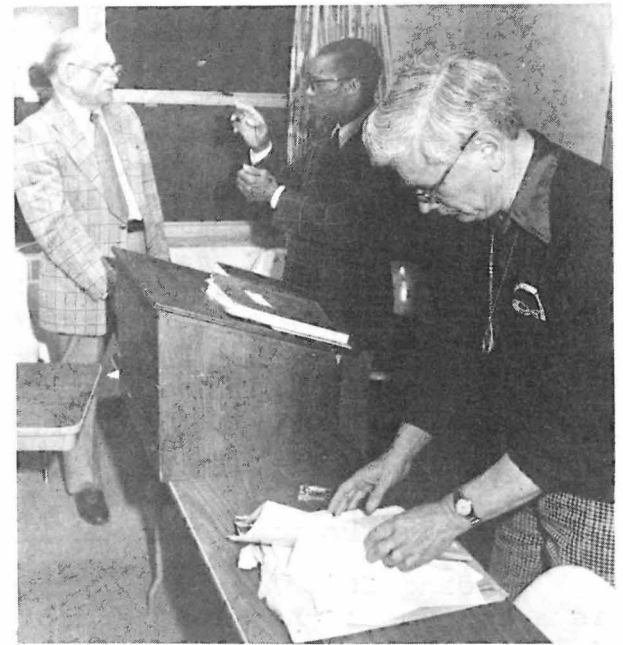

Hard working President Francisco shuffling through some of his papers following the recent Board meeting in St. Louis Feb. 12-14th. That's Clarence Schulz (.left) and Pres.-Elect Joe Kindred(right) in the background.



The Deaf Lutheran Staff proudly displaying the latest edition at the board meeting. Left to right: Clarence Schulz, Ass't. Editor; Russel Healey, Business Mgr.; and Archie D. Marshall, Editor.

be worked out. The committee has no money at the present time and fund raising is now being considered. One of our problems is that ILDA members tend to pay their dues only in a convention year. This does not give ILDA enough financial support each year and seriously hampers our carrying out of mission projects voted on at conventions. One of our hopes is that each church in our deaf mission field will have a special offering one Sunday each year to offer financial assistance to ILDA. This with the hope that ILDA members will renew their dues each year should enable ILDA to operate smoothly on all fronts and will help spread the good news of the risen Savior to more and more of our deaf brothers and sisters everywhere in the world.

May the rich blessings of our Lord Jesus Christ be with you all.

Sincerely yours, in His name,  
Elmer D. Francisco.

FROM OUR PASTORS...

A MODERN PARABLE

(continued from page 3)

The man said, "THEY need to do something about this! Surely THEY can do better!"

And so, vacations, camping weekends and days off came and went until much time had passed, and as in the ways of the world, the man's children grew up, they did not go to church. They were down on the church, because it had not kept them interested in religion.

The man's health began to fail, and one day he noticed something strange. THEY did not come from the church to see him anymore, although once he could regularly expect several members to listen to his excuses. THEY did not even visit him when he was in the hospital. Being great of heart, he decided to forgive them once more, and even go to church to see how THEY were doing without him.

But, lo and behold, when he arrived, there was no church! The shopping center had been built where the church once stood. "Where is the church," he wanted to know.

"Dead" was the answer. "Oh," he mourned, "THEY" shouldn't have let it die!"

Love

Love is the needle, And peace the thread; Together they mend, All that hatred has bred.

Love points the way, Closely followed by peace; When they've mended the world - All problems will cease.

-by Nancy Johnson Eustis, Nebraska

The Father's Hand

While through this changing world below I would not choose my path to go; 'Tis the Father's hand that leadeth me Then Oh how safe His child must be.

Sometimes we walk in sunshine bright Sometimes in darkness of the night; Sometimes the way I cannot see But the Father's hand still leadeth me.

Sometimes there seems no way to take But the Father's hand a way doth make; Sometimes I hear Him gently say "Come, follow Me, this is the way."

Why should I mind the way I go? His way is the best for me I know; He is my strength, my truth, my way, He is my comfort, rod and stay.

So, on we travel hand in hand Bound for the heavenly promised land; Always through all eternity I'll praise His name for leading me.

-by Ida L. Cornett

SURETY IN CHRIST

Yesterday He helped me. Today He did the same. How long will this continue? Forever! Praise His Name!

New Sign Language Textbook

Dr. Harry W. Hoemann, Associate Professor of Psychology at Bowling Green State University, Bowling Green, Ohio, and former pastor of deaf congregations at Pittsburgh, Penna., and Washington, D.C., has authored a new textbook, The American Sign Language: Lexical and grammatical notes with translation exercises, for the teaching of Sign Language to hearing persons. Illustrated by his wife, Shirley A. Hoemann, the book is published by the National Association of the Deaf and recommended by its Communicative Skills Program as a resource for Sign Language instruction.

The book departs from traditional methods of teaching Sign Language, which typically rely on vocabulary lists with photographs or drawings to illustrate the signs. The Hoemann text makes use of translations from English to Sign Language, embedding the vocabulary in a meaningful context and providing examples of grammatical features of American Sign Language. Each translation is followed by extensive notes which call attention to the strategies which are available in a manual language for expressing the meanings specified in the English original.

Videotaped models of the Sign Language translations are in preparation at WGBU-TV, the educational television station at Bowling Green State University. It is planned that persons who wish to have a copy of the videotaped exercises may send a blank tape to the television station and pay a nominal dubbing fee to the studio.

The book is being marketed by the publications division of the National Association of the Deaf. It is available in both a hard cover and paperback edition.

\* \* \* \* \*

An Idle Boast

VOLTAIRE, a French poet, dramatist, satirist, and historian lived from 1694-1778. His real name was Francois Marie Arouet. He was also an atheist (a person who does not believe in God). One day he said, "It took twelve ignorant fishermen to establish Christianity. I will show the world how one Frenchman can destroy it." But alas, despite that boast, it is said that, 25 years after the unbeliever died, his home was purchased by the Geneva Bible Society and became a storage building, and that his printing press was used to print an entire edition of the Bible. As to those "ignorant" fishermen...if they had been the founders of Christianity, it would indeed have faded out long before this. But the CHURCH was founded by God, with His Son Jesus as the foundation stone, and "THE GATES OF HELL SHALL NOT PREVAIL AGAINST IT."

(Pioneer) -from The Silent Visitor Newsletter Omaha, Nebraska

\* \* \* \* \*

Ephphatha Conference

EPHPHATHA CONFERENCE will be held at Seward, Nebraska from July 5-9 at Concordia College. Monday evening might be the best time to visit - if you'd like to hear the "History of Ephphatha." This is an opportunity to meet most of the full-time church workers who serve the deaf, so don't miss it.

\* \* \* \* \*

A QUOTE: Men are born with two eyes, but with one tongue, in order that they may see twice as much as they say.

\* \* \* \* \*

TEMPTATIONS may rap on your door, but it is your fault if you let them in.

\* \* \* \* \*

Credits

What care I who gets the credit? Only let the work be done. Christ Himself will handle credits, With the setting of the sun. Praise or blame, what does it matter? Rise above them every day; Soul, you'll never win a battle, If you fear what men may say! Keep your eye on God you preachers, People praise and people blame; Sometimes cheer and sometimes curse, You speak the message just the same. While the world is sick and waiting, For the something I can do; Help me, Lord, in stress and struggle -Just to keep my eyes on You.

(Ralph S. Cushman)

~~~~~

WORDS OF WISDOM

Giving advice to a fool is like giving medicine to a dead man.





I.L.D.A. MEMORIAL: A Memorial Fund in memory of Eugene Clupper has been started by Pastor Busby and The Deaf Lutheran, which is managed by our International Lutheran Deaf Association (ILDA). This Memorial Fund will help young deaf people who want to serve their Lord in the church. If you wish to donate a gift to this fund, please send your check or gift to: Mr. Russel Healey, ILDA Treasurer; 737 Cumberland Drive; St. Louis, Missouri; 63125. Mark your check "Clupper Memorial."

\* \* \* \* \*

TV's WEATHER WARNINGS. . . Many large cities and towns all around the country where there are a large number of deaf citizens are flashing weather warnings on TV screens whenever a bad storm is approaching. If your local TV station does not provide this service, then all deaf citizens living in such areas should petition the station until it provides this vital public service.

If you see TORNADO WATCH on your TV screen, this means that everything is right for a tornado but none have been spotted (on radar or by sight). There is no reason for alarm but keep watching to see if there is any change. If you see TORNADO WARNING on your TV screen, this means a tornado has been seen in the area. If there is a tornado warning, look outside to see if there are heavy thunderstorms. If so, you should seek shelter in your basement. If you have no basement, stay on the ground floor away from windows or exterior walls. An interior closet or bathroom is often the best shelter. If you know a tornado is approaching your home, a good hint is to open your windows. This oftentimes will reduce the damage to your house. Why? Because the air pressure in a tornado is very low and the air pressure in your home is much higher. When a tornado comes by your home the air in your home will try to escape very quickly and if all your doors and windows are shut tight, the air will cause your roof to come off and cause considerable damage to the house.

**REV. SHIRREL PETZHOLDT PASSES COLLOQUY EXAMINATION!**

On March 21, 1976, Rev. S. Petzholdt went before the Colloquy Board that came to Seattle, Washington. The board asked Rev. Petzholdt many questions pertaining to Scriptures and the teaching of the Lutheran Church. It was a very difficult examination, nevertheless, Pastor Petzholdt passed the examination and has received official recognition from the Colloquy Board and he is now qualified to serve as a minister in the Lutheran Church-Missouri Synod. Praises be to God! CONGRATULATIONS, REV. PETZHOLDT!

\* \* \* \* \*

A quote found in the Oregonian: Some people think the Sunday church service is like a convention -- many families just send one delegate.

\* \* \* \* \*

**BARS DISCRIMINATION AGAINST HANDICAPPED**

Washington, April 29, 1976....

President Gerald R. Ford yesterday ordered the Department of Health, Education and Welfare to establish rules barring any discrimination against handicapped workers in federally assisted programs.

\* \* \* \* \*

Rev. William C. Aiello was recently installed as Director of Religious Education Services for the Deaf at Mill Neck Manor in New York. Aiello who has pastored two deaf congregations, received his masters degree in deaf education.

\* \* \* \* \*

**BICENTENNIAL BRIEF**

In the early days of the American temperance movement, pressures for total abstinence even affected Communion practices in Protestant churches.

Total abstinence pressures encountered some resistance from churches that wanted to continue using wine for the Sacrament. In 1835, the Lutheran Synod of Virginia declared that the exclusion of wine from the Eucharist was "unreasonable, unwarrantable, and wholly opposed to the spirit of that ordinance of our religion."

\* \* \* \* \*

**ADVICE FROM MISS FLETCHER**

Washington, April 30, 1976....

Academy Award winner Louise Fletcher says there is a "gulf of self-consciousness that exists between the handicapped and the non-handicapped."

She said this was proven to her in thousands of letters from persons who responded to her award-night mes-

sage in sign language to her parents, who are deaf.

"People have to know how they can help," she said. Her advice to a Kennedy Center gala celebrating progress in breaking down barriers against the handicapped was simple:

"Ask those four words - How can I help? Ask the handicapped. They'll have an answer for you."

Miss Fletcher, who won an Oscar for her portrayal of a nurse in the film "One Flew Over the Cuckoo's Nest," was one of the persons greeted backstage after the two-hour program by First Lady Betty Ford, who was the patron of the celebration.

Another favorite of both the Eisenhower Theatre audience and Mrs. Ford was a young Los Angeles pianist and singer, Tom Sullivan, who was blind.

\* \* \* \* \*

**A SMILE**

A smile costs nothing -- but creates much. It happens in a flash -- but the memory of it sometimes lasts forever.

It cannot be bought, begged, borrowed or stolen -- but it is no earthly good unless it is given away.

So in your rush or hurry, if you meet someone who is too weary to give you a smile, leave one of yours. No one needs a smile quite as much as he or she who has none to give.

*Holy Cross Sign Waves, St. Louis*

\* \* \* \* \*

All the Constitution guarantees is the pursuit of happiness. you have to catch up with it yourself.

- Benjamin Franklin

\* \* \* \* \*

The person who says he is now too old to learn was probably always too old to learn.

**A BRIEF HISTORY OF LUTHERANS**

A new beginning. The waters of the Atlantic brought Lutherans to new shores. Through the waters of baptism each was brought into a new relationship with God, the Giver of Life. The land was new. The object of their faith unchanged; Jesus Christ, the same yesterday, today and forever.

On the frontier, a christening (baptism) was a time for rejoicing and celebration. It still is - in Frankenthum, Michigan, and East Port, Arizona, and Northfield, Minnesota, and Allentown, Pennsylvania - wherever Lutherans live in the new land. Bringing them up in the way they should go.

- AAL Calendar, 1976

## Fact Sheet—Employment of Deaf People

*This listing of facts on employment and deaf persons was prepared and distributed by the Virginia Council of the Deaf.*

1) The employable handicapped population of America between the ages of 16 and 64 numbers nearly 12,000,000, according to the 1970 census.

2) Impairment of hearing is the single most prevalent chronic physical disability in the United States.

3) Although deafness is America's largest physical ailment, less than 1% of our medical research dollars are spent in its study.

4) Among our working population, 250,000 are deaf and two million have serious hearing loss.

5) The deaf population in general has an unemployment rate of approximately 17%. The black deaf male has an unemployment rate five times greater than the white deaf male, and the deaf black female has twice the unemployment rate of the white deaf female.

6) In 1972, the employed deaf individual earned 72% of the income earned by individuals at large.

7) Underemployment is the largest problem faced by the majority of the deaf population.

8) The deaf are frequently stereotyped into automatic and assembly line operations where they quickly reach a plateau where they often remain.

9) The deaf college graduate linotype operator or pressman is quite common for example.

10) Deaf clients have a rehabilitation rate above the average for all disability groups. Eighty-two percent of non-speaking deaf students accepted by Vocational Rehabilitation agencies were successfully rehabilitated, compared to 78% for all disabilities.

11) Deaf persons have demonstrated their capability to do almost any kind of work. Deafness per se should not bar a deaf person from any employment for which he is qualified by his education or experience.

12) In industries where the deaf have been hired for many years, the deaf worker has been no more accident prone than the workers with normal hearing.

13) In industries with high noise levels, one out of four job applicants has developed some hearing loss. Some deaf workers are uniquely qualified to fill jobs with high decibel

levels of noise. Deaf persons are not distracted by conversations, and deafness enhances powers of concentration and facilitates accurate work.

\* \* \* \* \*

## Special Ed Named Federation Project

The Missouri Federation of AAL (Aid Association for Lutherans) Branches has named a St. Louis-based agency, Lutheran Special Education, as the organization the federation will rally behind for the next year.

The federation will raise funds which will be matched, though not dollar - for - dollar, by AAL's home office at Appleton, Wisconsin.

Lutheran Special Education operates a number of classrooms for handicapped children throughout the St. Louis area. The organization plans to use the federation funds for a statewide education program aimed at teachers, pastors, and congregations, according to Lloyd Haertling, co-ordinator for Lutheran Special Education.

"With the money we receive we hope to sensitize Lutheran teachers and pastors to the needs of the handicapped, to show congregations how they might start Sunday schools for the handicapped, and to produce a resource booklet to guide principals and pastors throughout the state to groups equipped to help handicapped students," Haertling said.

The coordinator said his agency at present is the only Lutheran day program in the country which provides classroom education for the handicapped. Concordia College at Milwaukee makes an effort in this area but does not take education into different neighborhoods.

Haertling said he hopes the educational program will make special impact in the Kansas City area because much needs to be done there.

The federation action came at the group's annual meeting, conducted this year on April 24 at St. Paul's College, Concordia, Missouri.

Two busloads of St. Louisans attended the meeting.

E.F. Stoppenhagen, director of the local AAL agency, explained that Lutheran Special Education was one of about 20 projects submitted for consideration by the federation. After screening by the federation board and AAL's home office, delegates to the federation meeting were presented with three projects to choose from.

Only one is chosen, Stoppenhagen explained, so that an effort can be concentrated behind one project.

This is the second time in recent years that Lutheran Special Education has been chosen to receive the funds.

In other action the delegates elected St. Louisan Jules Bush, member of Glendale Lutheran Church, as President.

Roger Zimmerman, also a Glendale member, is immediate past president.

*-From The St. Louis Lutheran May 8, 1976*

\* \* \* \* \*

## Editorial

### A good choice

We're pleased that the Missouri Federation of AAL Branches has chosen Lutheran Special Education as its project for the year.

Although all the projects nominated for consideration could certainly demonstrate that they merited support, Lutheran Special Education has some qualities which make it an attractive project. As coordinator Lloyd Haertling points out, there is no Lutheran agency in the country quite like Lutheran Special Education. For example, the itinerant teacher project helps teachers in several schools to diagnose and prescribe a course of study for students with learning or behavioral problems. The program makes an expert in this area available to teachers and provides help for children who might otherwise have to be separated from their fellow students.

Lutheran Special Education also provides day programs in several schools for handicapped children who might otherwise have to be separated from their families.

The goal Lutheran Special Education has for the AAL funds is admirable. The organization hopes to conduct a statewide program alerting Lutherans to the problems faced by and the resources available to handicapped children. We hope AAL branches will rally behind this project with their prayers and their money.

*-From The St. Louis Lutheran May 8, 1976*

#### LUTHERAN DEAF MISSION STAFF

*(continued from page 2)*

##### CHURCHES WITH TTY UNITS:

- Cedar Rapids, Iowa, Word of God (319) 362-5420.
- Chicago, Illinois, Ephphatha (312) 723-3232
- Dallas, Texas, (214) 368-1371
- Delavan, Wisconsin, Holy Cross, (414) 728-5980
- Elmhurst, New York, St. Matthew, (212) 335-8141
- Indianapolis, Indiana, Peace, (317) 283-2623
- Jacksonville, Illinois, Christ, (217) 243-2528
- Los Angeles, California, Pilgram, (213) 389-9940
- Memphis, Tennessee, Eternal Mercy, (901) 274-2727
- Milwaukee, Wisconsin, Emmanuel, (414) 871-2700
- Newark, New Jersey, St. Matthew, (201) 485-2261
- North Miami, Florida, Deaf Zion, (305) 688-0312
- Pittsburgh, Pennsylvania, Trinity, (412) 731-2550
- St. Louis, Missouri, Holy Cross, (314) 533-6035
- St. Paul, Minnesota, Prince of Peace, (612) 644-2365
- Sunnyvale, California, (408) 736-9216
- Vancouver, B.C. Canada, Trinity, (604) 433-8612
- Warminster, Pennsylvania, (215) 674-3474



# YOUTH PAGE

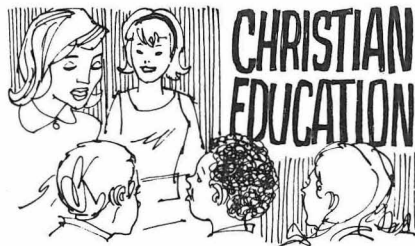

## BIBLE QUIZ

SOME OF YOU TOLD ME THAT YOU REALLY ENJOY WORKING THE BIBLE QUIZZES. GOOD! THIS MONTH I AM PREPARING ALMOST THE ENTIRE PAGE WITH NOTHING BUT GOOD QUIZZES. HAVE FUN! NOW I HAVE TO GET BUSY AND FIND SOME MORE FOR NEXT MONTH!!

## BIBLE QUIZ

\* \* \* \* \* BIBLE QUIZ \* \* \* \* \*

In the month of May we hope to see the green leaves appear on the trees, so our Bible Quiz is about TREES OF THE BIBLE. See if you can get them all right!

1. What kind of tree did Zaccaeus climb to see Jesus? \_\_\_\_\_ (Luke 19:4)
2. What tree was prominent in the city of Jericho? \_\_\_\_\_ (2 Chronicles 28:15)
3. On what kind of tree was Absalom's head (hair) caught? \_\_\_\_\_ (2 Samuel 18:9)
4. What was the tree forbidden to Adam and Eve? \_\_\_\_\_ (Genesis 2:17)
5. What tree was condemned by Christ because it had no fruit? \_\_\_\_\_ (Matt. 21:19)
6. Of what trees was David's house built? \_\_\_\_\_ (2 Samuel 5:11)
7. What tree will be used for the "healing of the Nations"? (Revelation 22:2)

Teacher: "Where's your homework this morning?"  
 Student: "You'll never believe this, but on the way to school I made a paper airplane out of it and someone hijacked it to cuba!"

TAKE THE NUMBER of hours that Jesus was on the cross. (Mark 15:25 & 33) 6

MULTIPLY by the number of days that Jonah was in the big fish. (Jonah 1:17) X 3 = 18

DIVIDE by the number of fish that Jesus used to feed the 5,000 people (Matthew 14:17) ÷ 2 = 9

ADD Jesus's age when He went to Jerusalem with Mary and Joseph (Luke 2:42) + 12 = 21

SUBTRACT the number of foolish virgins. (Matthew 25:2) - 5 = 16

What is your final answer? Check your calendar for the right answer. . .

\* \* \* \* \*

Mother: "Young man, there were two cookies in the pantry this morning. May I ask how it happens that there is only one now?"

Son: "Must have been so dark I didn't see the other one."

\* \* \* \* \*

What was Paul's occupation, besides preaching the Gospel? \_\_\_\_\_ (Acts 18:1-3)

How many disciples did Jesus meet and talk with on the Emmaus road? \_\_\_\_\_ (Luke 24:13)

Who was the man who walked with God and God took him to heaven alive? \_\_\_\_\_ (Genesis 5:24)

How many lepers came to be healed, then only one returned to give thanks? \_\_\_\_\_ (Luke 17:12-15)

What was the name of the only woman among the judges of Israel? \_\_\_\_\_ (Judges 4:4)

What tower did God destroy and confuse the language of the people? \_\_\_\_\_ (Genesis 11:9)

From what distance city did Abraham journey to the land of promise? \_\_\_\_\_ (Genesis 11:31)

How many spies did Moses send into Canaan to search out the land? \_\_\_\_\_ (Numbers 13:2)

At whose grave do we read that Jesus wept? \_\_\_\_\_ (John 11:14)

In the wilderness the devil tempted Jesus to turn stones into what? \_\_\_\_\_ (Luke 4:3)

\* \* \* \* \*  
 The soldier got a letter from his wife containing a sketch of their car's instrument panel. "This is exactly the way the dashboard looks," she wrote. "Do we need a quart of oil?"

\* \* \* \* \*

How many is a billion? Well, if you were to take one count per second; 3600 per hour; 16 hours a day; 6 days a week; you'd arrive at that figure 1,000,000,000 in 55 years!

IT IS NEVER TOO SOON TO JOIN THE ILDA.....

Rejoice with us in Christ's love...Join Today

### ILDA Membership Application

Type

(Check One)

Fill in your name and address on the spaces below. Use as many names and addresses as desired. Clip and mail to:  
 Mr. Russel Healey, 737 Cumberland Drive  
 St. Louis, Missouri 63125

Make checks or money orders payable to:  
 ILDA Treasurer, Russel Healey

Do Not Send Cash. Enclose \$2 per name.

|                                  | 1--Active.....           | 2--Associate.....        | 3--Sustaining.....       |
|----------------------------------|--------------------------|--------------------------|--------------------------|
| NAME _____                       | <input type="checkbox"/> | <input type="checkbox"/> | <input type="checkbox"/> |
| Address _____                    | <input type="checkbox"/> | <input type="checkbox"/> | <input type="checkbox"/> |
| City _____ State _____ Zip _____ | <input type="checkbox"/> | <input type="checkbox"/> | <input type="checkbox"/> |
| NAME _____                       | <input type="checkbox"/> | <input type="checkbox"/> | <input type="checkbox"/> |
| Address _____                    | <input type="checkbox"/> | <input type="checkbox"/> | <input type="checkbox"/> |
| City _____ State _____ Zip _____ | <input type="checkbox"/> | <input type="checkbox"/> | <input type="checkbox"/> |
| NAME _____                       | <input type="checkbox"/> | <input type="checkbox"/> | <input type="checkbox"/> |
| Address _____                    | <input type="checkbox"/> | <input type="checkbox"/> | <input type="checkbox"/> |
| City _____ State _____ Zip _____ | <input type="checkbox"/> | <input type="checkbox"/> | <input type="checkbox"/> |

(Please Type or Print Plainly)